

G. Rossini

# LA SCALA DI SETA

"A SOLO" di OBBOE

*Andantino* *— Sinfonia —*

*pp dolce*

Gioacchino Rossini (1792-1868)

# L'ITALIANA IN ALGERI (1813)

SINFONIA

Andante

Allegro

Gioacchino Rossini (1792-1868)

# SEMIRAMIDE (1823)

SINFONIA

Allegro vivace

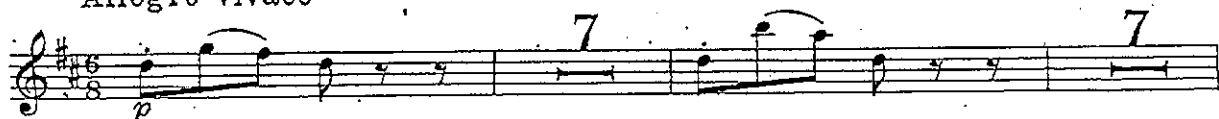

Andantino

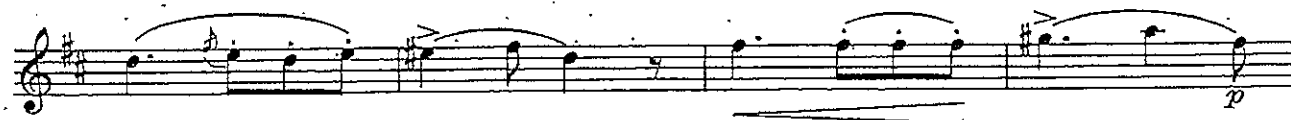

- Staff 1: Melodic line with slurs and accents.
- Staff 2: Continuation of the melodic line.
- Staff 4: *pp* dynamics with triplets and a *CRESC.* marking.
- Staff 5: Continuation of the triplet pattern.
- Staff 6: *Allegro* tempo marking, *f* dynamics, and a circled '2'.
- Staff 7: *p* dynamics with slurs.
- Staff 8: Dynamics *p*, *f*, and *p* with triplets.
- Staff 9: *p* dynamics with triplets and slurs.

# Le tombeau de Couperin (1917)

per gentile concessione di EDITIONS DURAND & C. - Paris editore proprietario

**oboe**

Les petites notes, dans toute cette suite, doivent être attaquées sur le temps (\*)

## I PRELUDE Vif (♩. = 92)

Solo

pp

pp

mp

p

Solo

pp

pp

## II FORLANE Allegretto (♩. = 96)

Solo

p

mf

(\*) Gli abbellimenti di questa suite si dovranno eseguire tutti sul battere

III MENUET  
*Allegro moderato* (♩ = 120)

*mp*

*p*

*Solo*

*pp*

*pp*

IV RIGAUDON (*Assez vif* ♩ = 120)  
*Moins vif*

*Solo*

*pp*

# Danze di Galánta (1933)

per gentile concessione di UNIVERSAL EDITION A.G. - Wien editore proprietario

**oboe**

(Lento) (♩ = 54)  
poco più mosso (in 4)

*f espress.*

Andante maestoso (♩ = 76-80)

*p*

Allegretto moderato (♩ = 84)

*p grazioso*

*pp*

*f*

*p*

*Allegro con moto - grazioso* (♩ = 126)

Solo

*p*

*mf*

*dim.*

*Allegro* (♩ = 140)

I

II

*p*

*p*

*p*

*tr*

*ff*

*p*

*ff*

*tr*

*Poco meno mosso* (♩ = 120)

*f p*

*p*

*Allegro vivace* ( $\text{♩} = 152$ )

*Andante maestoso* ( $\text{♩} = 72$ )

Eleventh musical staff in treble clef, key of D major. It begins with a *p* dynamic and includes the marking *aspres.*

Twelfth musical staff in treble clef, key of D major. It begins with a *p* dynamic.

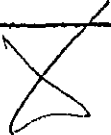

# DON JUAN.

## Oboe I.

Richard Strauss, Op. 20.

*Allegro, molto con brlo.*

*Allegro, ma tranquillo*  
*Solo*  
*sehr getragen und ausdrucksvoll*  
*2*  
*bravo*  
*espr.*  
*pp*  
*molto espr.*  
*molto*  
*dim. ppp*  
*espr.*  
*dim.*  
*N*

# La mer (1905)

\*

oboe

I DE L'AUBE À MIDI SUR LA MER  
Modéré sans lenteur (♩ = 116)

II JEUX DE VAGUES  
Animé (♩ = 72)

Solo

Assez animé (♩ = 138)

Cédez

Au mouv.<sup>t</sup> (♩ = 112)

12 DÉBUSSY

Solo

*p* *p* *p*

III DIALOGUE DU VENT ET DE LA MER *Animé et tumultueux* (d=96)  
*Plus calme et très expressif*

Solo

*pp* *mf* *expressif et soutenu*

*mf* *mf*

*mf molto cresc.* *f*

Retardez un peu pendant ces 4 mesures

*pp* *pp*

Retenez peu à peu le Mouvt.

*p* *p*

Retenu

*più p* *pp* *più pp*

VI. DER ABSCHIED.

(in tempo)

235 *f* Flts. *p*

236 *p cresc.*

J. Brahms: Symphony No 3 in F major, Op.90

1st MOVEMENT

Allegro con brio

*mezza voce*

237 *p grazioso*

Fl. *pp* *p*

238 *p* Fl. *dolce* *cresc.*

239 *ff* *f*

240 *f* Fl. *f* *dim.* *p* *dim.*

241 *espr.* *f* 242 *pp (sempre)*

243 (a) *cit.* *pp dolce* (b) *p*

244 *dolce* *p* Fl. *p*

245 *cresc.* *ff*

246 *pp* *pp* Bsn.

2nd MOVEMENT

Andante

247 *cit.* *p* 248 *p*

249 *cit.* *p espr. dolce* *dim.*

250 *espr. ma dolce*

*pp*

*Hn.* *p* *dim.*

251 *cit.* *p* *poco rit.*

3rd MOVEMENT

Poco allegretto

252 *Hn.* *p espr.*

*dolce*

253

4th MOVEMENT  
Allegro

254 *pp* 255

256

257

*dim.* 258

259

260

261

W. A. Mozart: Symphony No 38 in D major, ("Prague") K.V. 504

1st MOVEMENT

Adagio

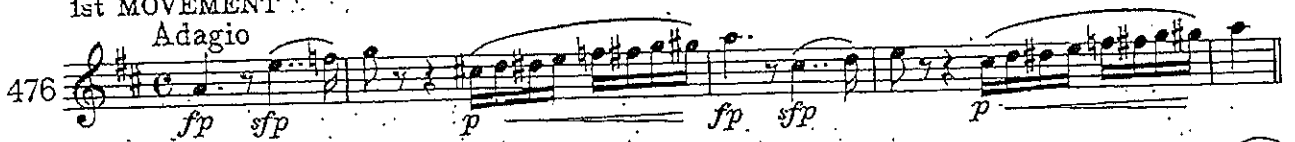
476 

477 

478 

479 

(b)

I  
480

I  
481

2nd MOVEMENT  
Andante

I  
482

I  
483

(a)  
484

(b)  
484

485

18.

3rd MOVEMENT. FINALE

(a) Presto

486  487 

488 

I   
II 

490 

Giuseppe Verdi (1813-1901)

**AIDA** (1871)

ATTO I

Andantino

*espress.*

*p* *espress.*

*ff*

Andante

*f* *più p dim.* *ppp*

Agitato presto

Andante mosso

*pp*

Presto come prima

Cantabile

Allegro sostenuto

Allegro maestoso

Allegro giusto

Allegretto

ATTO II

Allegro giusto

Più mosso

Poco più lento  
*espress.*

Adagio Allegro  
*mf*

Allegro maestoso  
*p*

*cantabile*

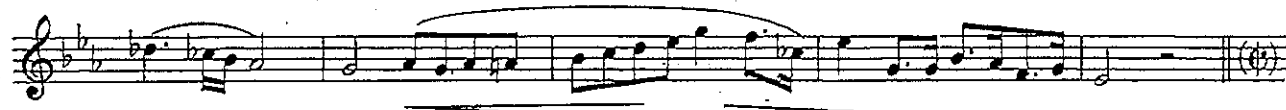
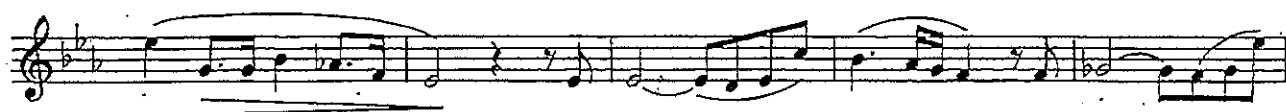

Più animato

Andante poco animato

ATTO III

Andante mosso

Allegro

*ff*

Andante assai sostenuto

Allegro

*f*

Andante

*con espress.*

Allegro assai vivo

ATTO IV

Animato (♩=84)

Mosso (♩=420)

*animando un poco*

Vivo

Poco mosso (♩=120)

(♩=80)

Poco meno (♩=60)

Giuseppe Verdi (1813-1901)

# RIGOLETTO (1851)

ATTO I

Allegro vivo

Andante poco agitato

Allegro

Allegro assai moderato

*dolce*

*rall.* *a tempo*

*poco più* *a tempo*

Più mosso

*pp*

Vivacissimo

*p*

*p*

*ff* *pp*

1. 2.

*ff*

Allegro moderato

Allegro

ATTO II

*allarg.*

*espress.*

*mf* *ff*

Più lento

Allegro vivo

*p*

1. 2.

*p.*

*p*

*ff*

ATTO III

Allegretto

Allegro

Andante

Allegro

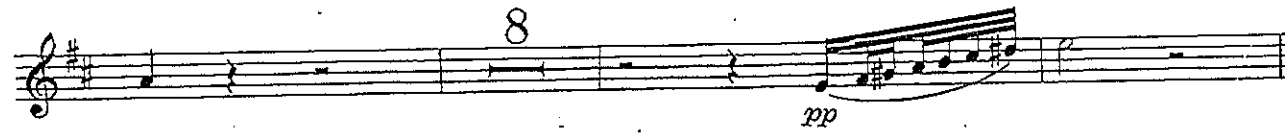

Giuseppe Verdi (1813-1901)

# LA TRAVIATA (1853)

ATTO I

Allegro brillantissimo e molto vivace

*tr*  
*p*

1. 2. *tr*

*(f)* *cresc.*

*p*

14

*p*

1. 2.

*tr*  
*mf*

1. 2.

Allegro brillante

ATTO II  
Andante mosso

Andantino

Allegro

Andante mosso

allarg.

Allegro brillante

Allegro moderato

Assai vivo

Allegro vivace agitato

ATTO III  
Andante mosso (in 6)

Andante mosso

Giacomo Puccini (1858-1924)

# MADAMA BUTTERFLY (1904)

ATTO I

Allegro

Allegro moderato

Allegro sostenuto

Allegro mosso

Moderato a tempo spigliato

Poco meno

Andantino

Allegro moderato

Andante calmo

Andante

ATTO II - Parte I  
Allegro moderato

Tempo I.

*p accel. e cresc.*

*ten.*

*f col canto*  $\rightarrow$  *p*

*a tempo* **Allegro moderato** *rit.*

*p* *p*

ATTO II - Parte II  
Andante sostenuto

*pp rall.* *mf dolce*

**Moderato** *pp*

*brillantemente* *f* *f*

*p* *cresc. a*

*poco a poco*.....

*f cresc. e incalz. sempre*

*poco allarg.* *a tempo* *ff* **2**

*dim. a poco a poco*

Andante sostenuto

Allegretto moderato

Andante molto sostenuto

Giacomo Puccini (1858-1924)

# LA BOHÈME (1896)

## QUADRO I

Allegro vivace

ff *ruvidamente*      *ff*

*p*      *p*

Allegro vivace

*p dolce*

*f*      *mp*

*pp dolce e legato*

Vivo (in 1)

*mf*      *p*      *sf*

Allegro

*p*

Andantino mosso

*p legato*

Andantino

*p*

Andante mosso

*p dolce e legato*

Calmo

*pp espressivo*

QUADRO II  
Allegro focoso

*p*

*ff*

Stesso tempo

*p staccato*

*sf*

Lo stesso movimento

*p*

*crisc.*

*cresc. molto* **ff**

**Allegretto giocoso**  
*p brillante*

**f**

*risoluto* **f** *Più mosso* *con slancio* *tr*

*tr*

*tr* *tr* *cresc.*

**ff**

*p* *dolce, quasi a piacere, con voce omogenea*

**Tempo I** *mf* *p dolce*

*p dolce* *p*

Allegro moderato

ff brillante, con fuoco

p

f

f sf sf

f p 6

p

mf f mf f p

mf

mf p 8

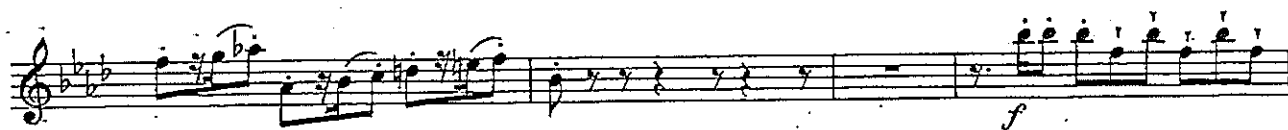

QUADRO III

Andantino mosso

Moderato

Andante

Allegretto

Allegro moderato

mf espress.

Allegretto mosso

string.....

rall molto

Andante con moto

pp

Più lento

Poco allarg.

QUADRO IV

Allegro vivo

*p* *p espress.*

Allegro

*ff brillante* *3* *p*

Allegro

*ff* *3*

*ff* *3*

Allegro spigliato

*p* *f* *p cresc. a poco a poco*

*f sempre cresc.*

*f* *f* *ff*

*cresc. sempre ed incalzando*

*f* *ff*

*ff*

Allegretto

*mp* *rit.* *a tempo* *3*

Allegretto

Andante lento

*p* *3* *3* *3* *3* *mp dolce*

24 Giuseppe Verdi (1813-1901)

# OTELLO (1887)

ATTO I

Allegro agitato (♩ = 76)

pp p ff mf

Allegro vivace (♩ = 112)

pp mf f mf

© Copyright 1913, by G. RICORDI & C.-s.p.a.-Milano

E.R. 2722

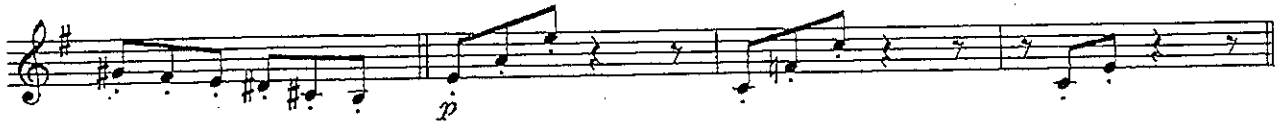

$\text{♩} = 120$

*p*

Allegro con brio ( $\text{♩} = 120$ )

*p*

*ppp*

*poco cresc.*

*sempre cresc.*

ATTO II

Allegro sostenuto (♩=96)

Allegro agitato (♩=132)

Moderato con espress.

ATTO III

Andante mosso (♩=72)

Allegro moderato (♩=100)

ATTO IV

Poco meno

