

Georges Bizet

# CARMEN

N° 11 Canzone

Andantino quasi Allegretto

Flauto

*Vla. pizz.*

# DAPHNIS ET CHLOE

## Suite II

MAURICE RAVEL  
(1875-1937)

Lent  $\text{♩} = 50$

1. *pp* 12 12 12 12

Gr. Fl. 2. *pp* 12 12 12 12

1. Gr. Fl.  
*mf*

2. Cr. Fl.  
*mf*

Fl. en sol

1. Gr. Fl.  
*p*

2. Gr. Fl.  
*p*

P. Fl.  
Gr. Fl.  
Fl. en sol

*f* très expressif

*f*

*f*

Fl. en sol

*p* cresc.

Gr. Fl.  
*mf*  *cresc.*

2.

1.

Fl. en sol  
*mf*

P. Fl.

1.

2.

*cresc.*

P. Fl.

*f*

8

1.

2.

*f*

1. 8

2. 8

*dim.*

*dim.*

Lent (♩ = 104)  
Très ralenti

Pte Fl. *pp*

Gr. Fl. *pp*

au Mouvt Cédez très peu au Mouvt

Solo *mf* *p* *très court*

Très lent (♩ = 66)

expressif et souple

1. Solo *f*

Retenu légèrement

Rall.

au Mouvt

Retenu

*ppp* *f-p*

au Mouvt Pressez

1. *pp* *ff*

2. *f* *pp* *ff*

Gr. Fl.

*tr* *Vif* (♩ = ♩)

*ff* *pp* *f*

*p* *f* *p*

*p* *f* *p*

*f* *p* *mf*

*p* *mf* *p*

*p* *f* *f*

*P. Fl.* *1. Gr. Fl.*

*Un peu plus animé*

En animant toujours davantage

P. Fl. *mf*

*très court* Au 1<sup>er</sup> Mouvt (Vif) avec un peu plus de longueur

Gr. Fl. 1. Solo *p*

*ff*

Animez un peu

2. Solo *mf*

En animant toujours *p*

Piccolo *mf*

Fl. 1. *f*

Fl. en sol *mf*

A 2

Moins animé

*ff*

1. *ff*

Solo *ff*

*Très lent* *Pressez le 2<sup>d</sup> temps* *Pressez le 2<sup>d</sup> temps*

*f* *pp* *f* *pp*

*très expressif*

*au Mouvt*  
P. Fl. *pp*  
1. Gr. Fl. *pp*  
2. Gr. Fl. *pp*

*Animé*  
1. *mf*  
Gr. Fl. 2. *mf*

Lent ♩ = 50 Animé

Fl. on sol

Flute solo system 1. The music features a melodic line with slurs and accents, and a bass line with a steady eighth-note accompaniment. Dynamics include *pp* (pianissimo).

1. Gr. Fl.

2. Gr. Fl.

Fl. on sol

Flute solo system 2. The music features a melodic line with slurs and accents, and a bass line with a steady eighth-note accompaniment. Dynamics include *mf* (mezzo-forte) and *ff* (fortissimo).

Flute part (Gr. Fl.) starting with a piano (*p*) dynamic and moving to mezzo-forte (*mf*). The music consists of eighth-note runs with slurs.

AIDA

G. VERDI

Allegro mosso  $\text{♩} = 144$

I.  
pstaoc. e leggero

mf

piaggero come prima

Ott. f

I. e Ott. Ott. Solo pp

FALSTAFF

ATTO I. PARTE I.

Allegro  $\text{♩} = 108$

G. VERDI

I.  $p$   $p$  All<sup>o</sup> agitato  $\text{♩} = 120$  I. II.  $pp$

I.  $p$  Poco più mosso IIIe Ott.  $ff$   $3$   $3$   $3$   $3$

PARTE II. Allegro vivace  $\text{♩} = 108$  I.e Ott.  $mf$  ben marcato, brillante

$sempre stacc.$

Allegro  $\text{♩} = 126$  I.  $mf$  IIIe Ott.  $ff$

I.  $f$  Ott.  $mf$  cresc.

$f$   $ff$

I.e Ott.  $p$   $3$   $3$   $3$   $3$  I.  $3$

I.e Ott.  $mf$   $3$

# Nabucodonosor

## SINFONIA

OTTAVINO  
FLAUTO II.

EDWIN F. HALMUS & Co., INC.  
Music Publishers

# VERDI - LA TRAVIATA

12

## N°6. SCENA VIOLETTA

Adagio Allegro Adagio Allegro *RECIT.<sup>vo</sup>* All<sup>o</sup> assai mosso

OTTAV. 6 8 8 8 6 t'ame\_rà in ve\_derti 3 tu lo

a tempo calma 28 *tr* *tr* *tr* *tr* 9 8 9 7

(Clar.)

SCENA ED ARIA GERMONT

Andante Allegro Andante

9 25 6 Io tremo!.. Oh ciel!.. Co -

14 Allegro

- raggio!.. «Alfredo al giungervi di questo foglio...»

15 Andante piuttosto mosso

FLAUTO

*p* *p*

allarg. 17 Diomi gnidò!

allarg. 17 Dio m'esau-di!

Ma... ma se al fin ti trovo ancor, ti trovo ancor, Dio m'esaudi, Dio m'esau-

di! 2 Allegro 2 3 OTTAV. 3 3

col canto (F.I.) *sf* *sf*

Dvorak — Symphony No. 9 in E Minor, Op. 95 "New World"

2

Flauto II.e Piccolo.

- Staff 1:** Flauto gr. (Flute I), Picc. Solo. (Piccolo Solo), and Flauto gr. (Flute I). Dynamics include *p* and *mf*.
- Staff 2:** Flauto gr. (Flute I). Dynamics include *mf*, *f*, and *ff*.
- Staff 3:** Flauto gr. (Flute I). Dynamics include *ff*.
- Staff 4:** Flauto gr. (Flute I). Dynamics include *ff*, *f*, *f*, *f*, *f*, and *ff*.
- Staff 5:** Flauto gr. (Flute I). Dynamics include *f*, *f*, *f*, *f*, and *ff*.
- Staff 6:** Flauto gr. (Flute I). Dynamics include *f*, *f*, *f*, *f*, *f*, and *ff*.
- Staff 7:** Flauto gr. (Flute I). Dynamics include *p*, *f*, and *f*. A *Solo.* marking is present.
- Staff 8:** Flauto gr. (Flute I). Dynamics include *p*, *f*, and *f*. A *Solo.* marking is present.
- Staff 9:** Viol. I (Violin I). Dynamics include *pp*.
- Staff 10:** Viol. I (Violin I). Dynamics include *f*, *ff*, and *dim.*
- Staff 11:** Viol. I (Violin I). Dynamics include *f*, *ff*, and *dim.*
- Staff 12:** Viol. I (Violin I). Dynamics include *p*, *f*, and *p*.
- Staff 13:** Viol. I (Violin I). Dynamics include *dim.*, *p*, and *f*.

Dvorak — Symphony No. 9 in E Minor, Op. 95 "New World"

Flauto II. e Piccolo.

12 Solo.

II.

Largo. 18 Clar. Solo.

Un poco più mosso. Poco meno mosso.

3 Poco più mosso. Meno. 12 4 2

5 Mezzo mosso. (Tempo L.) ritard. in tempo oha. Viol. L. rit. Molto Adagio

G. PUCCINI - TURANDOT

8

Allegretto mosso *Alto 1<sup>o</sup>*

37 *a tempo*

38 *Lento*

39 *Allegro*

40

41 *a tempo*

42 *rit. m. 8 a tempo*

43 *a tempo rall.*

*Andante lento, sostenuto*

34  
2

1  
p

3  
1  
4  
pizz.  
ottav.  
p

FA# DO#  
cresc. a poco a poco

31

Meno  
f

32  
ben sostenuto poco rull.

Solemn  
33

Atto 2<sup>o</sup>

43

- Volto lento

2

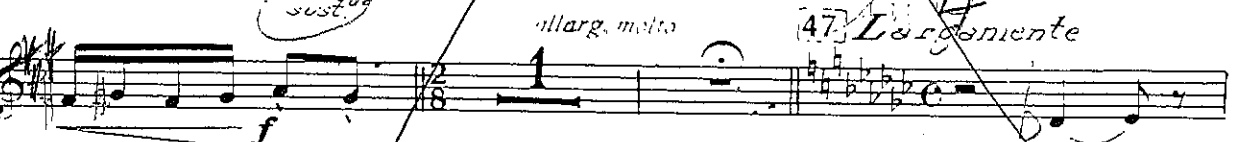
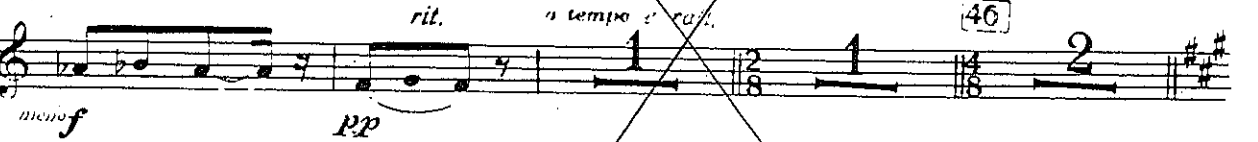
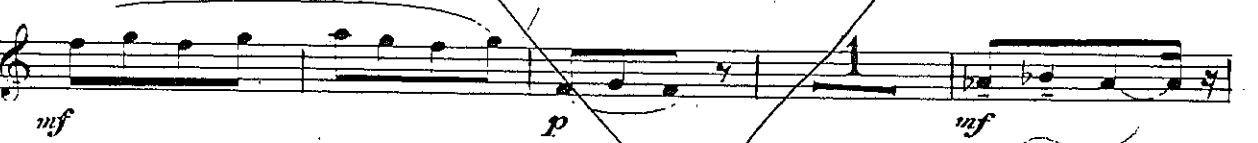
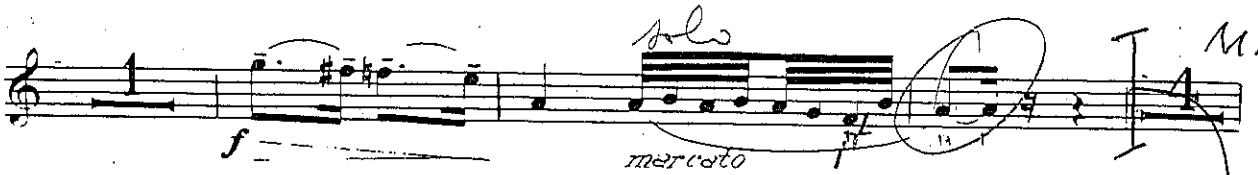

Atto 3<sup>o</sup>

*animando sempre piu*

*a tempo* *p* *ff* *sf* *rit.* *tempo e incalzando* *ff* *sf*

*pp* *p*

38

*Molto sost.to*

*ff m. 8* *p*

*Aninando* *f p subito* *moltiss.*

*Sost.to* *f<sup>o</sup> cresc. m. 8* *fff*

*Largo* *Poco piu mosso rit. de molto* *39* *Stesso tempo* *indus.* *(ob.)*

*Piu sost.to* *riprend. il I. Tempo rit.* *f*

*40* *a tempo* *ppd*

*rit.*

*a tempo* *poco affrett* *rit.* *a tempo* *rit. de*

*subito animando molto* *41* *Sost.to* *pp* *f*