

Clarinetto di fila

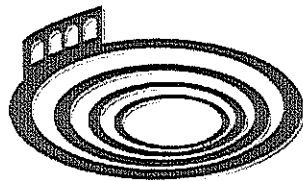

Fondazione
ARENA DI VERONA®

Passi orchestrali

Clarinet I in B \flat
Clarinet in C

Luisa Miller
Sinfonia

Giuseppe Verdi

Allegro $\text{♩} = 126$

in B \flat

Vuota

Vuota

A

9

10

21

E

F

G

solo

Vuota
4

Vuota

Vuota

M Poco più mosso $\text{♩} = 138$

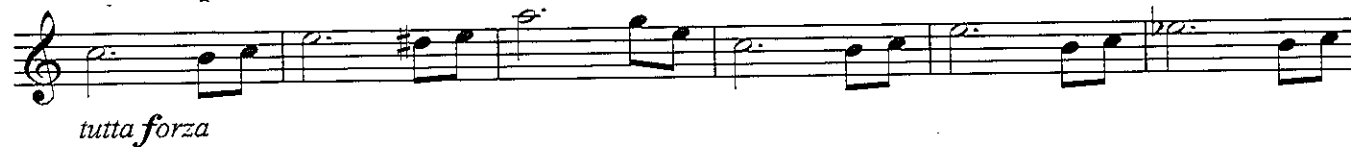

tutta forza

LA FORZA DEL DESTINO

G. VERDI

Clarinet I

Allegro **Allegro agitato e presto**

in A

A *mf cresc.*

Tempo I (Allegro)

B **Andantino** *p con espressione*

C **Andante mosso** *p*

D **Presto come prima** *f ff*

E *4 1 10*

Clarinet I

F Andante come prima **G** Allegro brillante

dolce *p* *espress. cantabile*

I *ff*

J **L** *p*

M *f*

Clarinet I

Ritenuato grandioso

ff

N Tempo I (*Allegro brillante*)

p

O

ff

ff **P** *pp*

mf cresc

Più animato

ff

mf

p

G. Verdi
Forza del Destino
Solo atto III

ATTO TERZO
Andante mosso
SOLO

in Sib

mp *cresc.* *f* *poco allarg.* *a tempo* *poco rall.*

Rossini G.- IL BARBIERE DI SIVIGLIA

Allegro vivace
SOLO

Vivace

pp. 3 3 3 3 cresc.

pp. 3 3 3 3

3

cresc.

f

f f f

Handwritten notes and symbols at the top left of the page.

Andantino

Handwritten '5/4' time signature.

Moderato

Gioacchino Rossini Semiramide Overture

Klarinette I in A

Allegro vivace

12 *p* 7 3 **A** *p*

cresc. *rinf.* *ff*

B Andantino

8 *Cor. III.* 7 **C** *ff*

p *p* **D** 1

E *mf* *ff*

2 *p dolce* 2

1 *Fag. II.* *p* *cresc.*

f

Rossini — Semiramide Overture

2

Klarinette I

F Allegro

7 8 G 2

f *f* *p*

cresc. *f*

f *ff* *ff* *p*

f *p* *p*

7 L 2 *mf* *cresc.*

M 3

Rossini — Semiramide Overture

Klarinette I

p cresc.

ff

*Picc.**

f

f

p

cresc.

f

f

ff

ff

p

f

T 7

N

O

19

P

8

1 Q 1

Rb

S

Rossini — Semiramide Overture

4

Klarinette I

Gioacchino Rossini
Semiramide Overture

Klarinette II in A

Allegro vivace
24 **A**
p *cresc.*

31 *rinf.* *ff*

39 **B Andantino**
8 7
Cor. IV *

62 **C** *ff*

67 **D** 1 *p* 1

75 *p* Cl. I

83 **E** *mf* *ff*

90

94 2 5 *p dolce*

105 *p* *cresc.*

108 **F Allegro** 7 4 *f*

124 **G** 2 1 7 *f*

Fag. II *p* Fag. II *p*

Rossini — Semiramide Overture

2

Klarinette II

143 **H**
f

150

157 **I**

163 *f* *ff* *ff* *p* *f*

171 **K 21 L 2**
mf

199 *cresc.*

204 **M**
Fg. II pp

211 *p cresc.* *f*

217 **N (227)**
ff

224 (232)

236 **Ob. II** **Ob. II**

241 **O** 19 **P** 4 2 1
f *f*

274 **Q** 7 **R**
p *f* *f*

**Fag. II*

Rossini — Semiramide Overture

Klarinette II

290

296 *S*

302 *ff*

309 *ff p f*

316 **T 21 U 2**
p cresc.

343

348 *pp*
**Cor. III*
p cresc.

354 *f*

359 *V (369)*
ff

365 (373)

377

382 *fp cresc.*
1 2 3 4

387 *ff*
5 6

ATTO PRIMO

Allegro vivace

in La I. *ff*

in La II. *ff*

ff

in Sib

in Sib *p*

in La

I. II. a 2

f

a 2 a 2

SOLO *p*

brillante

p

in Sib Allegro vivo

I. Allegro SOLO

in Sib II. *pp*

pp

in La Allegro agitato

SOLO

Largo sostenuto

mf *pp*

Calmò

mf dolce pp *poco affrett.*

ATTO SECONDO
Allegro

in Sib

I. *stacc. p cresc.*

in Sib

II. *stacc.*

sempre cresc.

Allegro sostenuto
SOLO

f espress. p

allarg. f a tempo f

in La
Allegretto giocoso

p

I. *f*

II. *f risoluto*

Più mosso

tr

tr

cresc.

mf *p*

Calmo *pp* 1

Sostenendo
p (voce omogenea)

mf *affrett.* *p cresc. e incalzando*

f sostenendo *p* *a tempo*

un poco sostenuto
pp

ATTO TERZO
Allegro

I. in Sib 

II. in Sib 

Vivo 

in La Allegretto 

Allegretto mosso I. 

in Sib brillante 

Andantino 

ATTO QUARTO
Allegro vivo

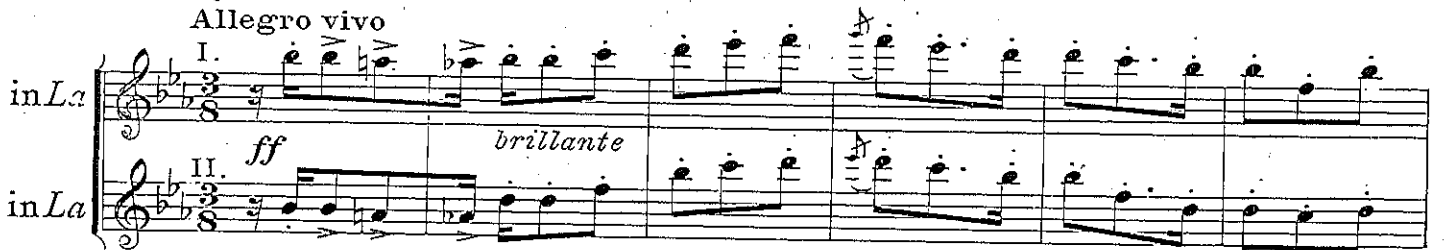
I. in La 

II. in La 

in La Allegro vivo

SOLO

in Sib Allegro

in La Allegro

in La ff cresc. f

I. p

I. ff II. ff

a 2 in Sib Allegretto p dolciss.

Puccini G. - TOSCA (*)

ATTO PRIMO

Andante mosso

L.III.

in Sib

ATTO SECONDO

Andante

SOLO

in La

Andante sostenuto

SOLO

ATTO TERZO

Andante lento appassionato

rubando

rit.

in La

sostenendo vagamente

Moderato con moto a tempo

rit.

Puccini G. - MADAMA BUTTERFLY (*)

in *Sib*

ATTO PRIMO
Allegro
a 2

p *cresc.*

I. *Allegretto mosso*

II.

p

I. *Moderato*

p *cresc.*

a 2 *Moderato*

pp *spigliato, cresc. a poco a poco*

I. *Moderato*

II.

p

p *brillante e leggero*

p

(*) (Copyright 1907, by G. RICORDI & Co.)

Largo SOLO

p espressivo, dolce

pp

Allegro moderato

pp

ATTO SECONDO Allegretto mosso

p

Andantino

mf cantando

rall.

Allegretto mosso

p

ATTO TERZO

Moderato

p

I. SOLO

p

uniti

cresc. a poco a poco

f cresc. e incalz. sempre

ff

poco allarg.

a tempo

ff

Puccini G. - LA FANCIULLA DEL WEST (*)

ATTO PRIMO

Allegro moderato

ATTO SECONDO

Allegretto moderato

SOLO

Beethoven (van) L. - QUARTA SINFONIA

PRIMO TEMPO

Allegro vivace

in Sib

SECONDO TEMPO

Adagio

in Sib

p cantabile *cresc.* I. II.

pp *pp*

TERZO TEMPO
Allegro vivace

in Sib

p *sf* *p* *sf*

QUARTO TEMPO
Allegro ma non troppo
SOLO

in Sib

dolce *p* *sf*

Beethoven (van) L.-SESTA SINFONIA (PASTORALE)

PRIMO TEMPO
Allegro ma non troppo

in Sib 

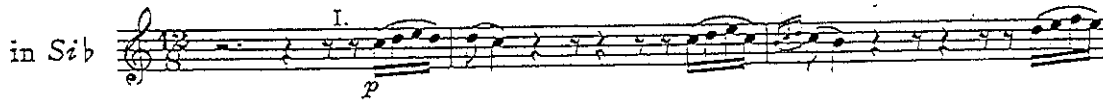

SECONDO TEMPO
Andante molto moto

in Sib 

TERZO TEMPO

Allegro

in Sib

A single musical staff featuring a long, continuous melodic line with various ornaments and slurs, spanning the width of the staff.

Sinfonie Nr. 8

F-Dur/F major

L. van Beethoven
op. 93

3. Satz

Tempo di Minuetto (♩ = 126)

6

48 I. in B

dolce cresc. p

53

p cresc. f

Edition Peters

31816

61

p dolce cresc. p

66

p dolce p cresc.

73

cresc. p dim. p

Eeguire le parti da secondo
Clarinetto

Beethoven (van) L. - NONA SINFONIA

SCHERZO
Molto vivace

in Do

ff f f f f f

II.

f f f f f f f f f f f f

f

f

5 cresc.

f f 1 f

pp pp

Adagio molto cantabile
in Si b

in Si b *p* 2 *p*

dolce *cresc.* *p* *dim.*

p

cresc. *p*

cresc. *p* *dim.*

p dim. *dolce*

p dim. *dolce*

V.

Hexensabbath.

Songe d'une nuit du Sabbat. A witches' sabbath.

in C.(Ut)
Larghetto. (♩ = 63)

60 *poco f > p*

61 Solo. *mf* *poco f > p* *sf > pp*

Allegro. (♩ = 112)
(lontain)
(enfermé)
(distant) *ppp* *cresc. poco a poco*

Allegro assai. (♩ = 67) *ff*

63 Allegro. (♩ = 104) *poco f* *sempre cresc.*

64 *cresc.* *ff*

65 19 19 *ff* (Glocken.) (Campane.)

Berlioz — Symphonie Fantastique

Clarinetto II.

10

66 33 Corni. 34 35 36 *f*

67 19 *f*

68 26 Corni. 27 28 29

69 12 *f*

70 13 14 *f* *cresc.* - - *ff*

Hexenrundtanz.
Ronde du Sabbat.
Witches' round dance.
Poco meno mosso.

71 Viol. I. 1 2 3 4 5 *mf*

72 *ff* *f*

73 *f* *ff* *truu*

Clarinetto II.

1 **74** 3 *tr* *ff*

10 *f dim.*

75 1 *f senza dim.*

3 **76** 16 **77** 16 *p subito* *ff*

78 16 **79** 2 Viol. I. 3 4 5 6 *mf*

Clar. I. 5 *mf cresc. molto* **80** *ff*

81

5 *ff*

82 4 **83** 3 *f*

Berlioz — Symphonie Fantastique
Clarinetto II.

12

mf

p leggiero

84 *f*

ff *fff*

f *ff* *poco animato*

85 *ff*

ff

86

f

