

"La Sagra della primavera"

I. STRAVINSKY

Solo
Flp. 1
mf grazioso

Fl. picc. 1
2

Fl. picc. 2
2

Fl. gr. 2
2

Fl. in Sol
2

6

Flatterzunge
mf

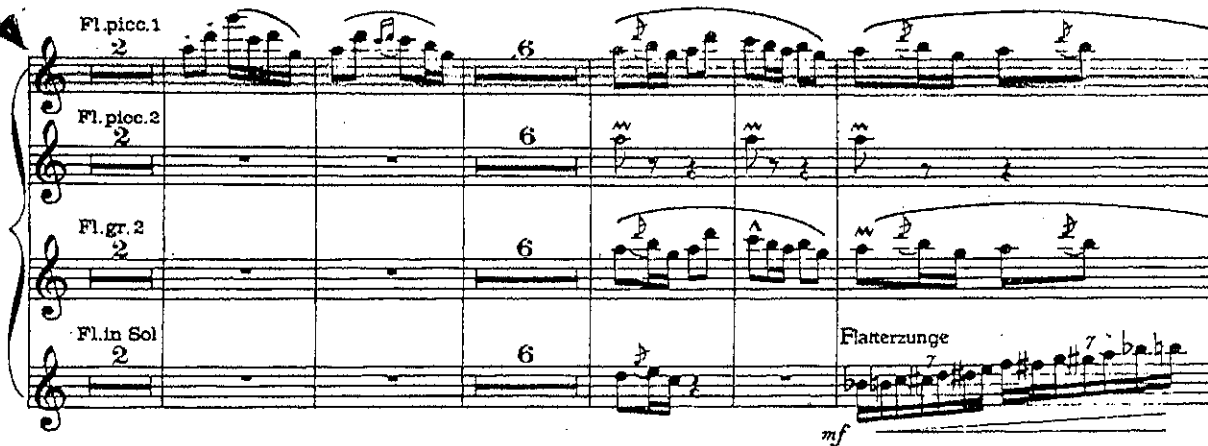

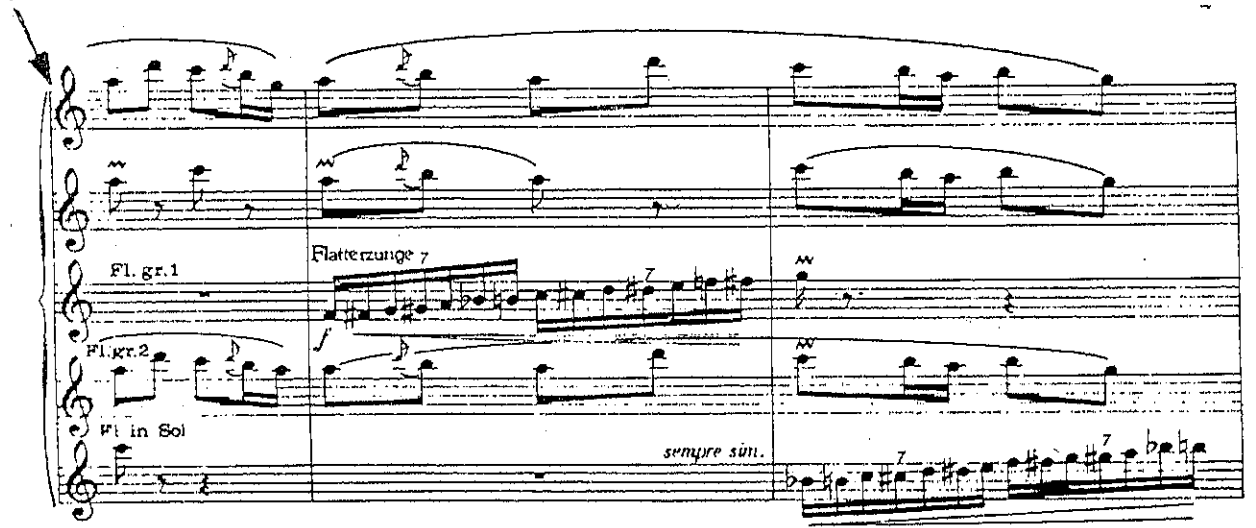

Fl. gr. 1
Fl. gr. 2
Fl. in Sol
Flatterzunge 7
sempre sim.

sempre sim.
ff
Flatterzunge

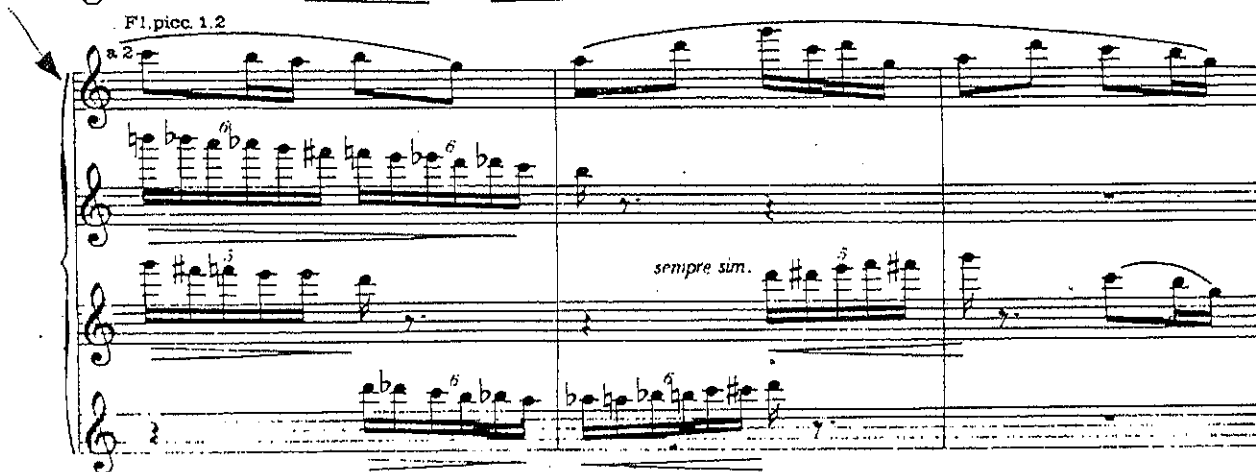

Fl. picc. 1.2
a 2
sempre sim.

Presto $\text{♩} = 132$

Sostenuto e pesante $\text{♩} = 80$

AIDA

G. VERDI

Allegro mosso $\text{♩} = 144$

I.
II. e Ott.
pstacc. e leggero

mf

più leggero come prima
più leggero come prima

Ott. Fl. II.
f

I. e Ott. Ott. Solo
II. *pp*

FALSTAFF
ATTO I. PARTE I.
Allegro ♩ = 108

G. VERDI

I. *p* *p* All^o agitato ♩ = 120
I. II. *pp*

I. *p* Poco più mosso IIIe Ott. *ff*

PARTE II.
Allegro vivace ♩ = 108
Ie Ott. *mf* ben marcato, brillante

sempre stacc.

Allegro ♩ = 126 I. *mf* IIIe Ott. *ff*

I. *f* Ott. *mf* *cresc.*

f *ff*

Ie Ott. *p* I. *v*

Ie Ott. *mf*

OTELLO
ATTO I.

G. VERDI

Allegro agitato $\text{♩} = 76$

I. *pp* 3 3 3 *Ott.*

II. *pp* 3 3 3

I. *p* 3 3 3 *Ott.*

II. *p* 3 3 3

p *Ott.* I. *Ott.* I.

I. II. e Ott. *mf* 2 I. II. e Ott. *mf* 1

f *ff* *Ott.* I. *p*

I. e Ott. *p* 3 *pp* 3

I. e Ott. *p* *poco cresc.*

I. *p* *I. e Ott.* 3

II. e Ott. *p poco cresc.*

Ott.
p dolciss.
 II.
p dolciss.

I.
p dolciss.
 II.
p dolciss.

I.
pp

I. e Ott.
mf

I. e Ott.
 II.
p *3* *3* *3*
 I. II.
f *p*
 Ott.
f *p*

I. II. e Ott.
f *p*

Ott.
pp leggero e stacc.

I.
p

RIGOLETTO

G. VERDI

Allegro $\text{♩} = 84$

Solo *pp* Ott. *pp*

Ott. *pp* a) b) *pp* *pp*

I. *pp* *pp* *pp*

I. e Ott. *all' 8^a sotto* *p*

Allegro

Ott. *pp* Ott. *pp*

Ott. *pp* Ott. *pp*

GIUSEPPE VERDI LA TRAVIATA

N°1. PRELUDIO *TACE*

ATTO PRIMO N°2. INTRODUZIONE

FLAUTO II. E OTTAVINO .

Allegro brillantissimo e molto vivace

OTTAV.

f

p

f

cresc.

20 3

(Fl. I.)

EDWIN F. KALMUS & CO., INC.
Publishers of Music
Boca Raton, Florida

21938 bis

Nabucodonosor

SINFONIA

OTTAVINO
FLAUTO II.

Andante OTTAVINO

ff *ff*

Allegro

ff

ff

ff

Andante (come prima) Andantino FLAUTO A

ff

pp *ff*

p

p

f

f

cresc. poco a poco

EDWIN F. KALMUS & Co., INC.
Music Publishers

W/A

Allegro

OTTAVINO

23 *p* *ff* C

D 15

f

E *ff*

dim.

ff

dim.

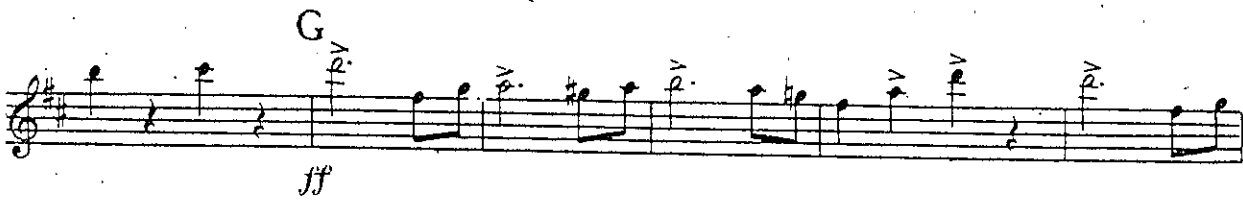

L

Più mosso

Atto 1^o - Finale

42 *Li-*

morti salve-rà!

46 **Presto** *16* *47*

48

p *cresc.*

49 *f*

50

51

52

53

54

