

**Clarinetto**  
**Piccolo**  
con obbligo del  
**Clarinetto di fila**

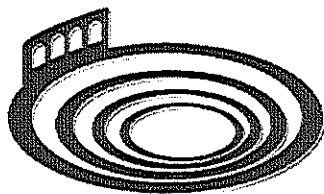

Fondazione  
ARENA DI VERONA®

**Passi orchestrali**

GIUSEPPE VERDI  
**LA TRAVIATA**

1

Nº1. PRELUDIO *TACE*

**ATTO PRIMO**  
Nº 2. INTRODUZIONE

CLARINETTO II.

In DO

*Allegro brillantissimo e molto vivace*

*f*

17 **1**

*cresc.*

23 **3**

*cresc.*

22 **Miel**

cari, sa - dete, è al con - vito che s'apre ogni cor. Ben di - ceste **3**

EDWIN F. KALMUS & CO., INC.  
Publishers of Music  
Boca Raton, Florida

21340 bis

VALZER - DUETTO NELL'INTRODUZIONE  
(BANDA INTERNA)

Allegro brillante

173

(In mancanza della BANDA)  
In Sol b

*ff*

*p*

*p*

*p*

*f*

*f* *p* *f* *p* *f* *p*

*f* *pp*

*p*

*p*

4

Ah si, da un an - no. Un

# N°7. FINALE II.

In DO  
Allegro brillante

CORO DI ZINGARELLE  
Allegro moderato

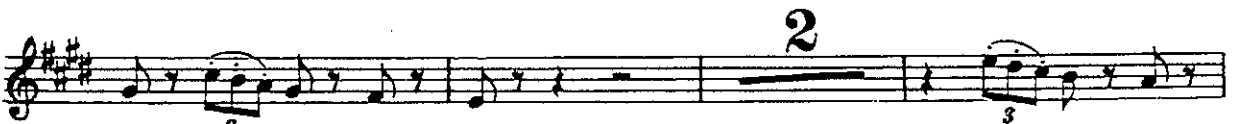
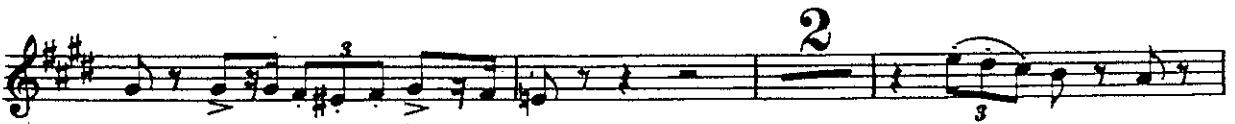

**CORO DI MATTADORI**

*Allegro assai mosso*

*Allegro assai mosso*

ascol - ta - - - te.

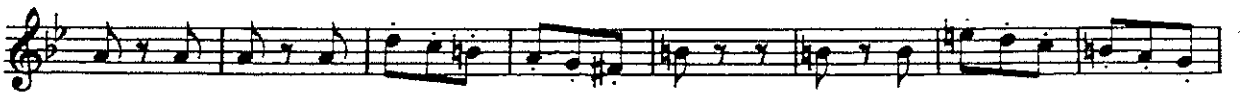
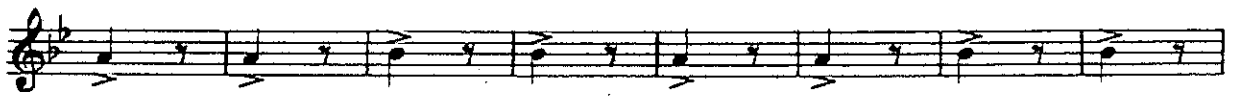

SEGUITO DEL FINALE II.

A single staff of music in treble clef with a key signature of one flat (B-flat). The notation includes a whole note chord in the first measure, followed by a slur over the next two measures containing eighth notes. A large number '2' is positioned above the staff in the second measure. The third measure contains a half note with a sharp sign (#) below it and the dynamic marking 'ppp' underneath. This is followed by a slur over the next two measures containing eighth notes. A large number '6' is positioned above the staff in the sixth measure. The piece concludes with a double bar line and a final chord.

Nabucco finale atto I  
II clarinetto

46 Presto

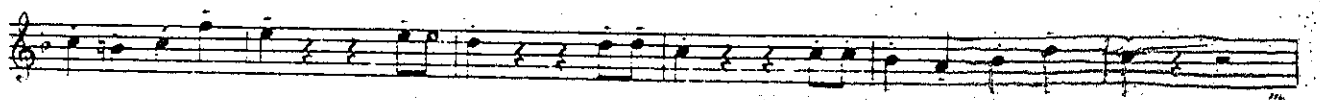
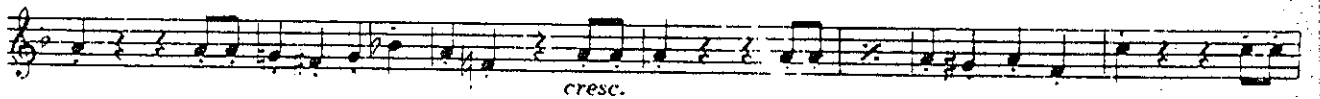
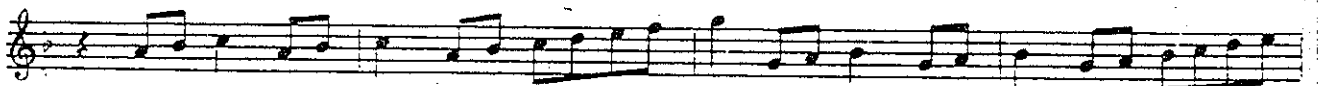
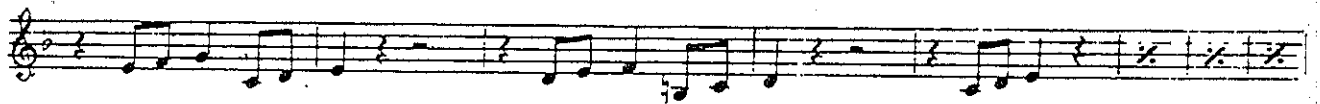
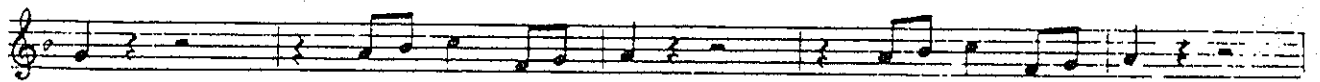
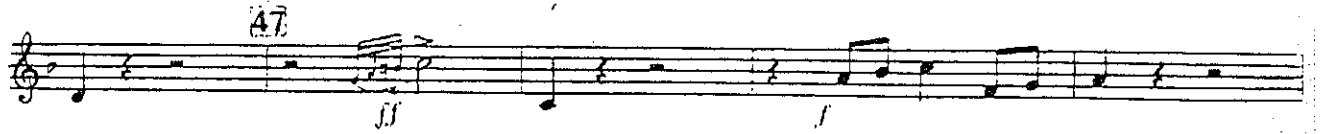
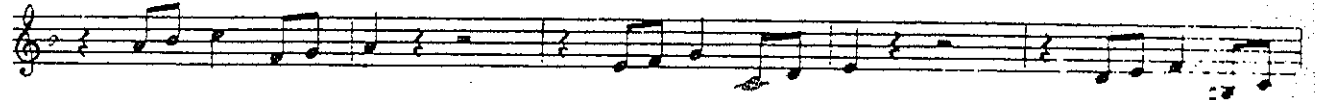
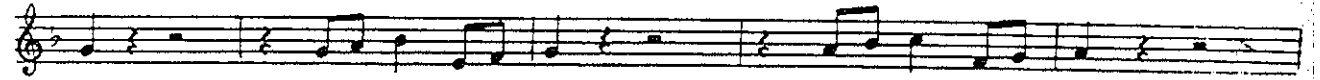

50

51

52

53

*gride... na.*

54

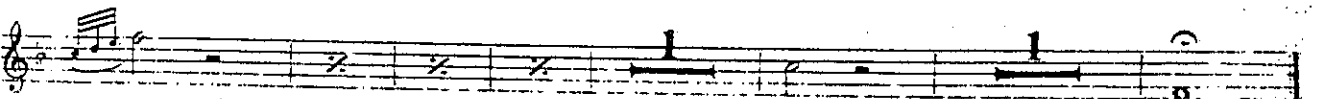
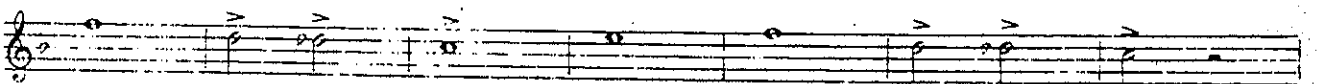
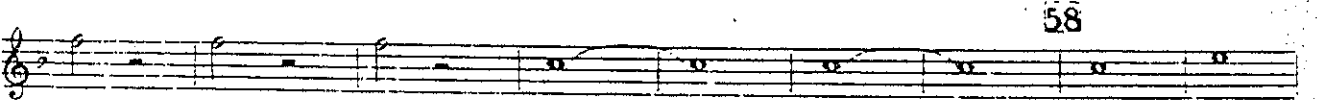
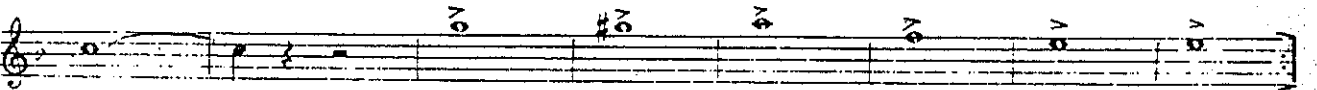
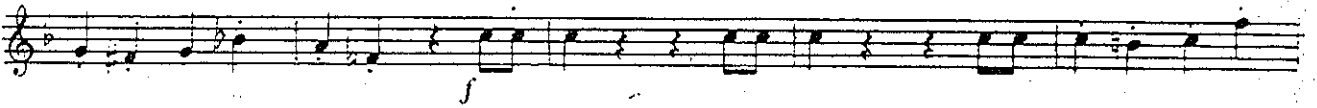
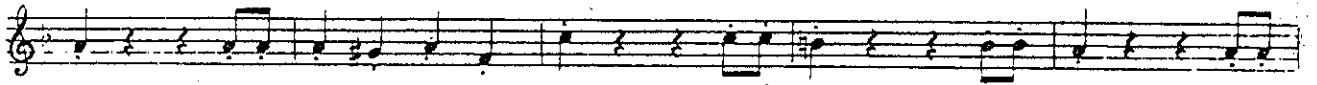

*Fine dell'atto I.*