

Sinfonie in Es / E flat major

KV 543

SELEZIONTE
CONCERTINO VL 1^o

OK

Wollendet Wien, 26 Juni 1788

Adagio

5 10 13 17 20

Allegro

26 36 47 54 63 72 77 82 86 90 96

sfz *p*

Violino I

Symphonie Nr. 4

(Italienische Symphonie)

A-dur

Felix Mendelssohn Bartholdy op. 90

Violine I

Allegro vivace

pizz.

arco

OK

7

16

25

33

43

60

87

89

90

109

110

cresc.

p

sf

sp

sp

p

p stacc.

p

cresc.

mf

f

ff

ff

sf

sfpp

stacc.

sempre pp e stacc.

sempre stacc.

376

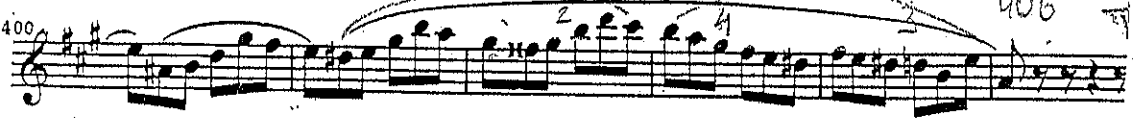

507

ff

510

fp dim. stacc. p e leggero

517

sempre stacc. e p

524

cresc.

531

cresc. sempre cresc.

539

cresc. ff

546

cresc. ff

551

p

558

cresc.

566

ff

572

ff

579

ff

IV

SALTARELLO
Presto

Violine I

CONCERTO PER ORCHESTRA

OK
B. BARTOK

1st VIOLIN

V. FINALE

Pesante. lunga accel. al Presto

3 2 1 8 1 3

2nd Vin.

16

div. etc. * punta d'arco

pp

21

* punta d'arco

pp poco a poco cresc. al *f*

28

36

* Always non spiccato, (i.e., legato)

Ist VIOLIN

ordin. ordin.

44 f f ff

59 mf

68 p f

74 ff

81 f

1st VIOLIN.

88

mv. 2

12 1

96 *punta d'arco*
4 Sop. Id. in 2.

mf

cresc.

pp sub.

104

Tutti *div. ord.*

112

unis.

119

pp

mf

f

126

p sub.

mf

132

cresc.

137

(4)

ff

(8)

dim.