

**CLARINETTO BASSO**  
con obbligo del  
**Clarinetto**

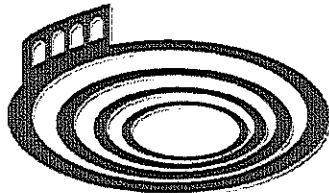

Fondazione  
**ARENA DI VERONA®**

**Passi orchestrali**

GIUSEPPE VERDI  
LA TRAVIATA

1

Nº1. PRELUDIO *TACE*

ATTO PRIMO  
Nº 2. INTRODUZIONE

CLARINETTO II.

In DO

Allegro brillantissimo e molto vivace

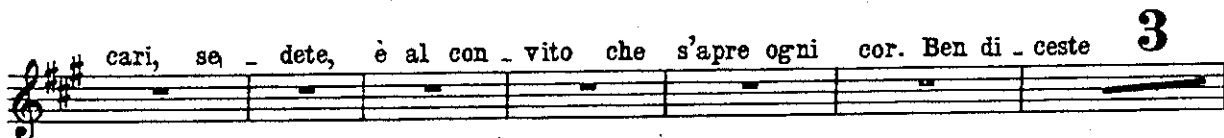
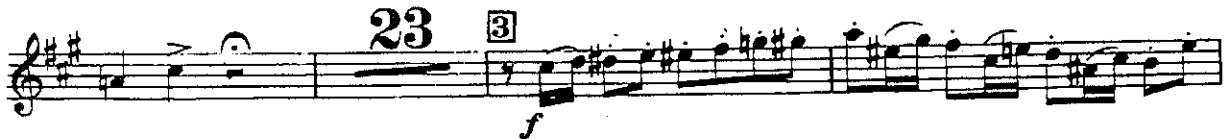
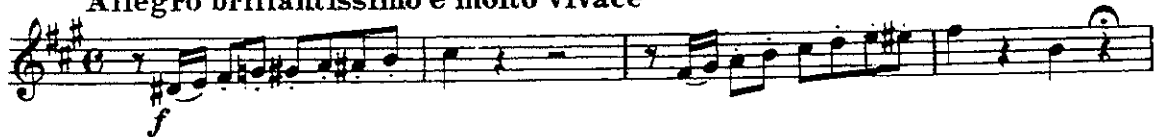

EDWIN F. KALMUS & CO., INC.  
Publishers of Music  
Boca Raton, Florida

21840 bis

VALZER - DUETTO NELL'INTRODUZIONE  
(BANDA INTERNA)

Allegro brillante

173

(In mancanza della BANDA)  
In *Sf* b

**4**

Ah si, da un an - no. Un

# N° 7. FINALE II.

In DO

*Allegro brillante*

## CORO DI ZINGARELLE

*Allegro moderato*

**CORO DI MATTADORI**

*Allegro assai mosso*

*Allegro assai mosso*

ascol - ta - - - te.

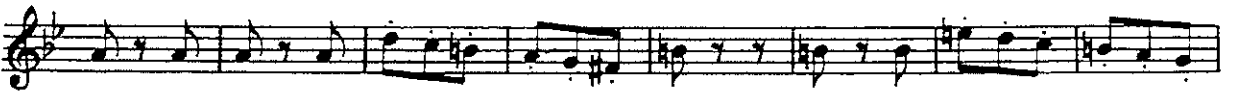
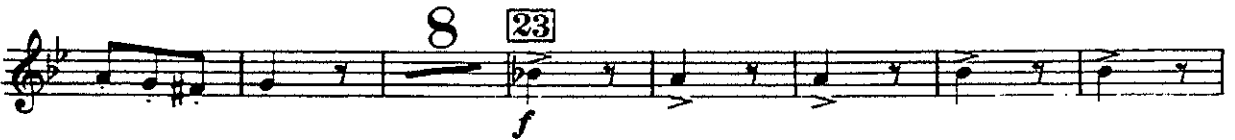

**SEGUITO DEL FINALE II.**

**Allegro** 26  
In *Sib* **20** **Allegro agitato**

Nabucco finale atto I.  
II clarinetto

46 Presto

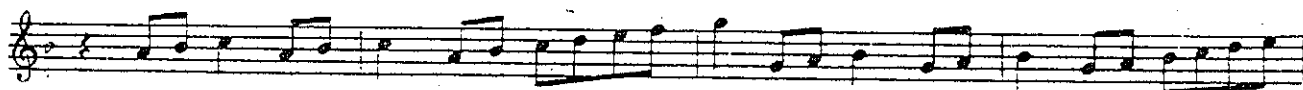
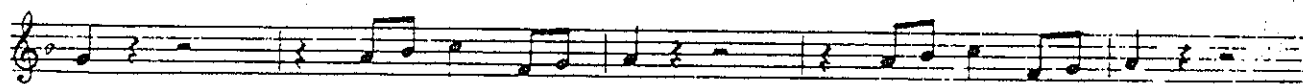
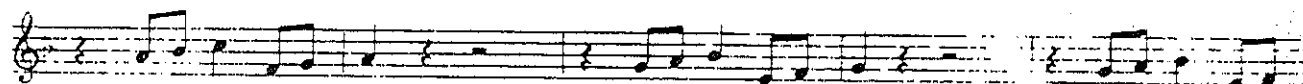
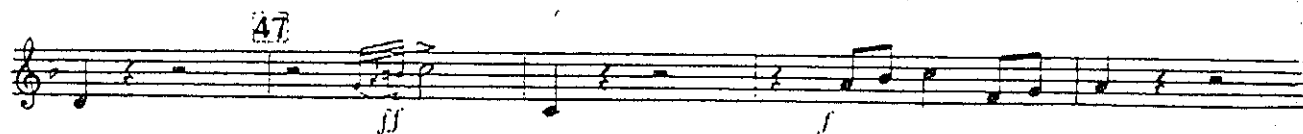
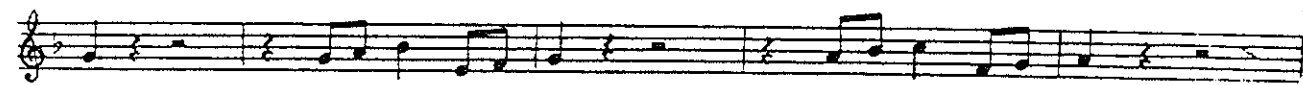

48

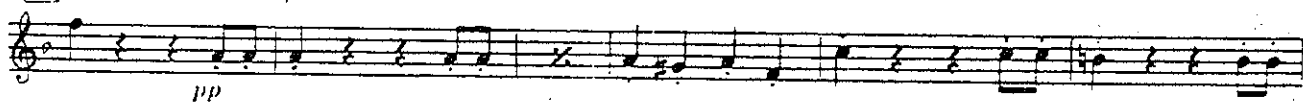

49

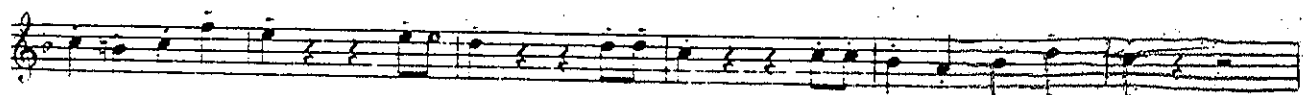

50 *f*

51 *f*

52 *ff* *Cielo*

*gride... ra* 53 *mf*

54 *pp*

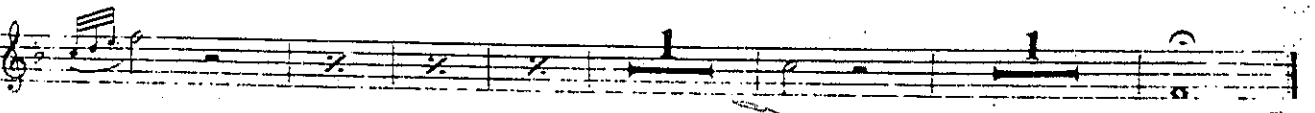
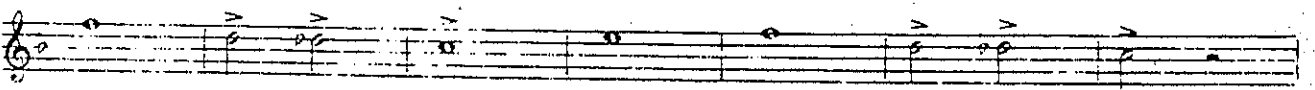
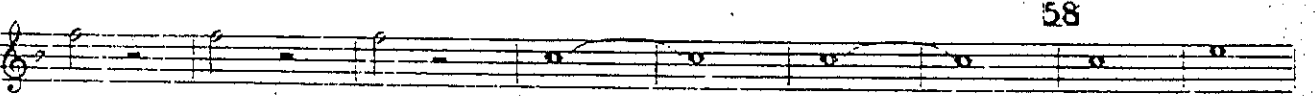
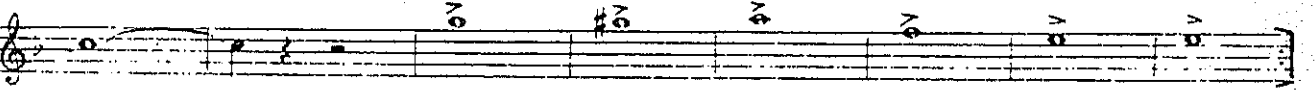
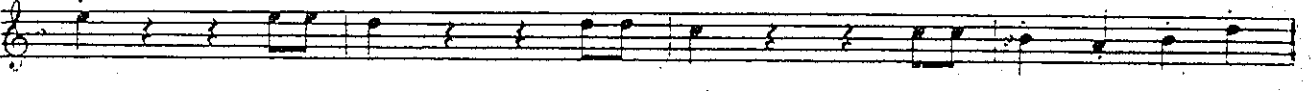
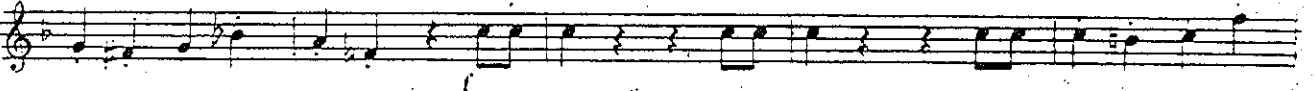
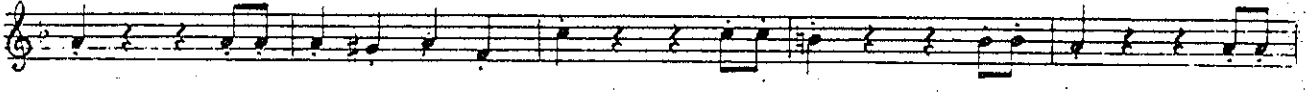

*Fine dell'atto I.<sup>mo</sup>*

# Coro

Allegro agitatissimo

in Sib

1

5

f

20

f

30

ff

31

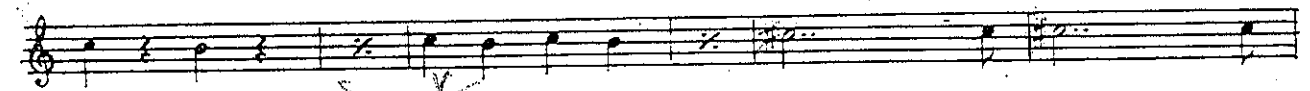
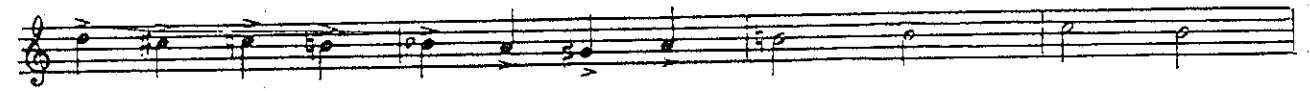
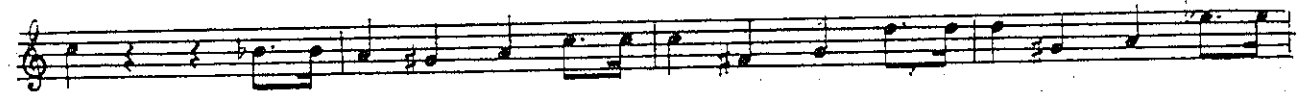

*to Aclar.*

*Viva ca-bucco! viva!*

**33** Allegro marziale  
in La (in mancanza della Banda)

*Finale 1.*

Cabaletta Nabucco atto IV  
II clarinetto

13 Allegro

f

3

14

ff

3

15

p

3

16

f

3

p

3

al

17

sol.

f

3

### MARCIA FUNEBRE, PREGHIERA e FINALE QUARTO

*Allegro assai*  
*(in mancanza della Banda)*  
 in Si<sup>b</sup>