

FINAL.

N. 11.

Allegro vivo.

GARMEN.

ZUNIGA. (Zuniga sort du posto)

PIANO. *pp*

Allegro vivo, (♩ = 69)

ZUNIGA. (à Don José)

mf Voi - ci l'or - dre; par -

- tez Et fai - tes bonne gar - de.

CARMEN. (has. à José) *sotto voce.*

En che - min je te pous - se -

- rai, je te pousse - rai — Aussi fort que je le pourrai.

Laisse - toi renver - ser Le

res - te ne re - gar - de.

60 Allegretto quasi andantino.

GARMEN. (fréoloyant et riant au nez de Zuziga)

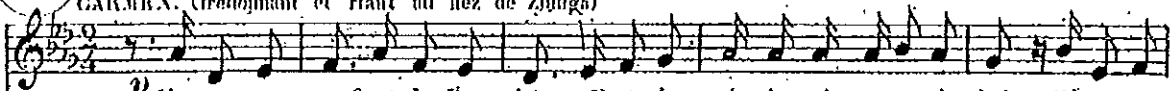

pp L'amour est enfant de Bo-hème, Il n'a ja-mais, jamais connu de loi; Si tu ne

Allegretto quasi andantino. (♩ = 72)

sempre pp

c. m'aimes pas, je t'ai - me; Si je t'aime, prends garde à toi! — Si tu ne

Vocal line for the second system, continuing the melody from the first system.

Piano accompaniment for the second system, continuing the accompaniment from the first system.

Ped.

c. m'aimes pas, si tu ne m'aimes pas, je t'ai - me! Mais si je t'aime, si je

Vocal line for the third system, continuing the melody.

Piano accompaniment for the third system, continuing the accompaniment.

c. do (elle se met en marche avec Don José et des soldats)

t'ai - me prends garde à toi!

sempre pp

Piano accompaniment for the fourth system, continuing the accompaniment.

Piano accompaniment for the fifth system, concluding the piece with a final chord and a fermata.

61

Arrivée à l'entrée du pont. Garnier bouscule les soldats, s'échappe et se sauve en courant aux éclats.
Allegro vivace. (♩=92)

Riva général.

RIDEAU.

Fifth system of the musical score. The piece maintains its lively character. Pedal markings ("Ped.") and asterisks are used throughout the system.

Sixth and final system of the musical score on this page. It concludes with a final cadence. Pedal markings ("Ped.") and asterisks are present.

Fin du 1^{er} Acte.