

CYMBAL EXERCISE

CARMEN

GEORGES BIZET

1
PRÉLUDE.

All^o giocoso.

C^{ym} C^{ym} & CYMBALES.

N° 5.

FINALE 2°

(ZWEITES FINALE)

ALL° MAESTOSO

A 1° TEMPO

TRIANGOLO

G. CASSA

24 *f* 1 1

5^a 23^a
string.

B 1° TEMPO **C**

3 18 34

BANDA **D** **E** PIÙ MOSSO

22 21 8

Bechen allein
PIATTE SOLI

7

pp

Trommel und Bechen
CASSA E PIATTI

pp

19

PIATTI SOLI

p

pp

p

p

pp

p

ff

1

6

B

4

pp

CASSA E PIATTI

pp

C

ppp

HF 4 **PIATTI SOLI**
Bechèn allein. 8 1 1

I^o TEMPO

CASSA E PIATTI
Trommel und Bechèn. 1 1 1

J 16 **Ritornando come prima**
PIÙ ANIMATO *f*

5 L 6
PIÙ ANIMATO 6^e

2

M 10 den Kranz dir ü - berreichen
Serto trion - fale 1

N 17 Gefang' nen dier sein vorge - führt
sien tratti i prigio - U n i e r **2** **CASSA SOLA**
Trommel allein.
COME I.^a **POCO PIÙ**

ancora più piano
p

3 **P** **CASSA E PIATTI**
Trommel und Bechen **9** ihr Va - ter
SUO pa - dre **4**

ALL^o assai VIVO

Molto Largo

46559 = XII = P

FF

Q 17 R

Doch du Herr
ma tu Re

15 S

12

A TEMPO

7

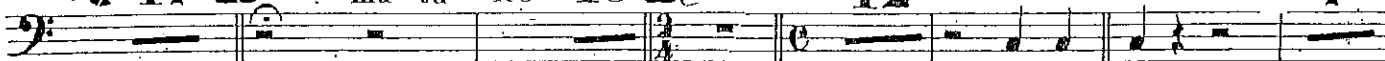

AND^{te} SOST.^{to} Poco piu Animato

string.

III TP
T 18

1-5 24 14 5

8^o 12^e
U 2

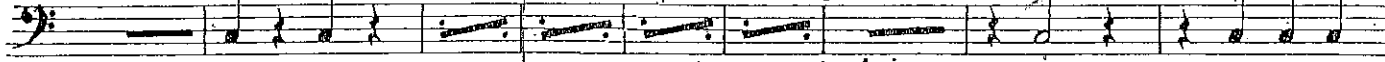

Mf

string.

4

tronca

V REC.^{vo}

19 Z

19

16

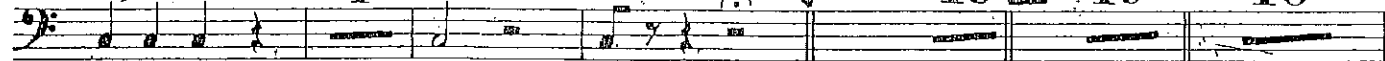

f

ALLEGRO A TEMPO PIU PRESTO

wage sie nun den Theuren mir zu
venga a rapirmi l'amor mio se

INNO

Y ramben
l'osa

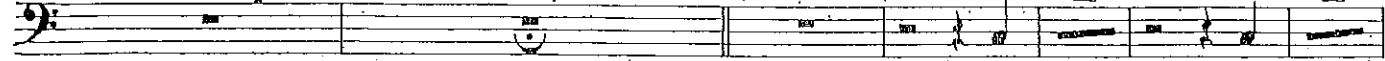

COME 1^a

18 X 14 f

10^a PIU MOSSO PIU SOST.^{to}

W 8

PIU MOSSO

PIU MOSSO
1-3 2 3

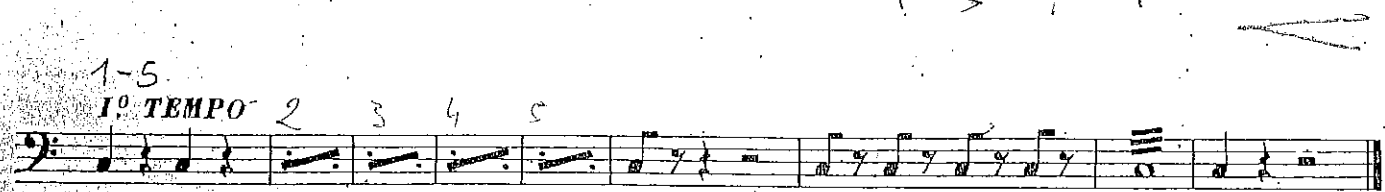

1-5
1^o TEMPO 2 3 4 5

SINFONIA

Andante *f* **8** G. Cassa

11 Allegro *f* **11**

1 *f*

3

Andante **3** Andantino **15** **A** **19** **B** **18**

Allegro **27** **C** (Tamb.) *f*

D **8**

pp

E

ff

4

ff

3

f

ff

3

F

22

G

ff

H

8

1

p. *cresc.*

cresc.

Piu mosso

ff

1 2 3 4 5

1 2 3 4 5 6 7 8 9

10 11 12 13 14 15 16 1

1 2 3 4

p

5 6 7 8 9 1 2 3

ff

4 5 6 7 8 9 Vuota Vuota

36
Sergei Rachmaninoff
Piano Concerto No. 2 in C Minor, Op. 18

Gran Cassa e Piatti.

I. II. tacent.

III.

Allegro scherzando. (♩ = 110)

14 Bassi. Gr. Cassa e Piatti. 15 16 f

21 28 22 29 8 9 10 ff Fag. I.

1 7 30 15 Meno mosso. Moderato. (♩ = 72) 8 rit. 16 rit. 31 4

Fag. I. 5 6 7 Fag. I. 1 2 3 4 5 12 Piano. 13 14

rit. 32 Meno mosso. (♩ = 40) Piatti soli. 15 16 pp

ritard.

Allegro scherzando. (Moto primo, ♩ = 110)

5 Gr. C. e P. 11 33 Più mosso. (♩ = 120) acceler. 6 2 pp f

Presto. (♩ = 120)

1 2 20 21 23 2 34 42 Timp. Timp.

Gran Cassa e Piatti.

35 1 2 3 4 5 27

Tr. I. Solo.

36 *accelerando* 1 2 3 4 5 6 *Più vivo. (♩ = 132)* Gr. C. e Piatti. 1

Timp. *f*

1 8 *Meno mosso. (Come prima).* *rit.*

Moderato. (♩ = 72) 16 *rit.* **37** *a tempo* 16 *Fag. I.* 17 18 19 20 *Piano.* 8 9 10 *rit.*

Meno mosso. (♩ = 48) Piatti soli. *pp*

ritard.

38 *Allegro scherzando. (Moto primo.)* *poco a poco accel.* 15 10 **39** *Alla breve. Agitato. (♩ = 70)* 1 2 6

Tromb. e Tuba.

accelerando 20 21 22 23 24 *Presto. (♩ = 132)* Gr. C. e Piatti. 1

Timp. *f*

Cad. lunga *Maestoso. (♩ = 60)* 22 23 24 *Più vivo. (♩ = 80)* 1 2 3

Timp. Timp. Timp.

Risoluto. (♩ = 100) 1 12 Gr. C. e Piatti. 1

f

35

Romeo et Juliette. Ouverture-Fantaisie.

Piatti e Gran Cassa.

P. Tschaiikowsky.

Andante non tanto quasi Moderato. *string.* | Allegro. Molto meno mosso. *string.*

20 17 A 23 B 17 8 C 4 6 10 6

Allegro giusto.

D 21 E Piatti