

CONCERTO per ORCHESTRA

B. BARTOK

III. ELEGIA

Andante non troppo

OTTAVINO

Ob. *p*

*f* *pp* *muta in flauto*

FLAUTO *pp* *muta in ottavino 1*

OTT. *p* *Poco rall.*

a tempo Flauto *muta in fl.* *f*

(Oboi) *1 6 1 1*

OTT. *p* *poco allarg.*

OTT. RACCOLTA PASSI

1<sup>o</sup> fl. 3<sup>o</sup> fl.

*f*

muta OTT. Poco più mosso Poch. allarg.

1 1 3 2 1

a tempo Tempo I

1 5 1st Fl. (FL.) OTTAVINO

*p*

Calmò

1

5 1 1 OTTAVINO

1st Vln. *p* 1st Hn. *p*

128

*pp*

SINFONIA N° 9

L. van BEETHOVEN

Allegro assai vivace, alla Marcia ♩ = 84  
Ott. solo

# CARMEN

*OTTAVINO* Allegretto moderato

*ppp*

*ten.*

*tr.*

*un poco meno pp*

*meno p*

*tr.*

*cresc. poco a poco*

*ten.*

*tr.*

*mf*

*f*

*f*

OTTAVINO

Georges Bizet

# CARMEN

N.º 11 Canzone

Andantino quasi Allegretto Flauto

*Vla. pizz.*  
*pp* *pp*

*dim.*

SINFONIA n. 4

P. I. CIAIKOVSKY

# COPPÉLIA

9

LEO DELIBES.

Op. 11

MUSIQUE DES AUTOMATES.

OTTAVINO

*Allegro*

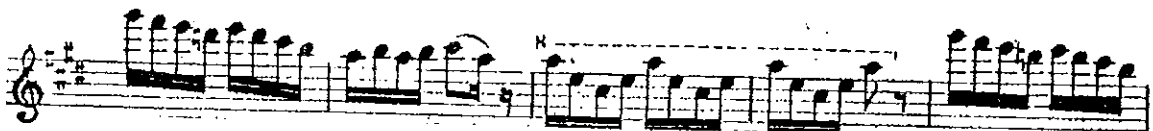
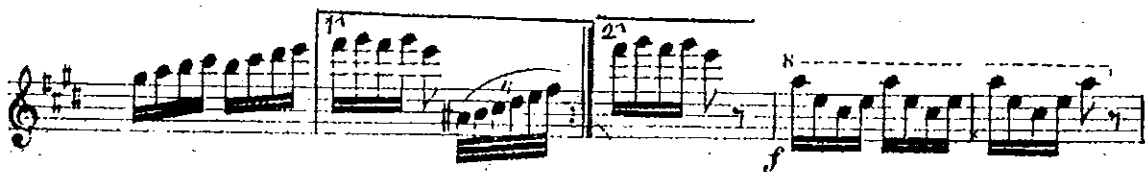
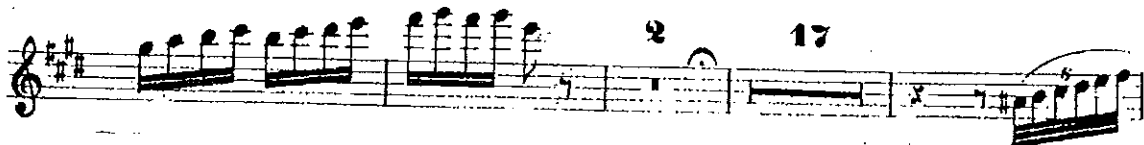

"COPPELIA"

41

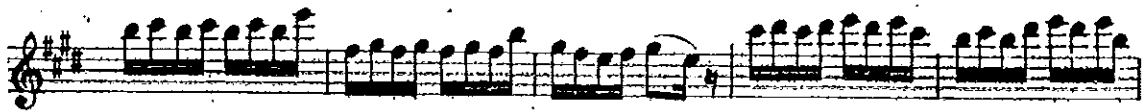
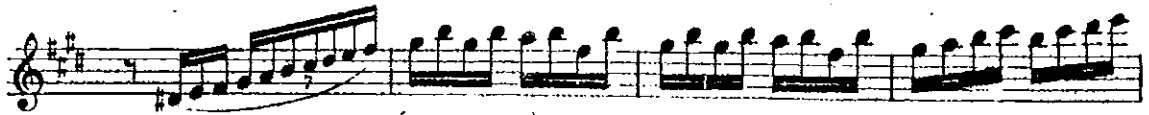

Enchaînez.

PAUL HINDEMITH  
Symphonic Metamorphosis

Allegro  $\text{♩} = 108$

Fl. 1.2. *f* *f* *mf*

Picc. *mf*

Fl. 1. *f* *mf*

Fl. 2. *f* *mf*

Fl. 1.2. *f* *f* *mf*

Picc. *mf* *f*

Picc.

Picc.

Picc.  
P.I. 2

W. 55

7 Picc. Fl.1 *mf* (E) 3 *mf*

Picc. *p*

Picc. Fl.1 *p* *tr* *mf* *mf*

(F) 3 *mf* *mf* etc.

(G) Allegro ♩ = 108 Picc. Fl.1 *pp* *pp*

(H) *f* *tr* 1. 2. *a2* *f*

*tr* *a2* etc.

