

# Ma mère l'oye

1912

M. RAVEL

CONTROFAGOTTO

## IV. La Belle et la Bête

*Solo* *p* un po' in rilievo

*mf*

*pp*

*pp*

2

Don Carlos

G. VERDI

Atto IV<sup>o</sup>

Largo  $\text{♩} = 56$

SINFONIA n° 1 op. 68

1876

G. BRAMHS

Amburgo 1833

Vienna 1897

*Allegro sempre  
quasi solo*

*Adagio*

*Allegro non troppo*

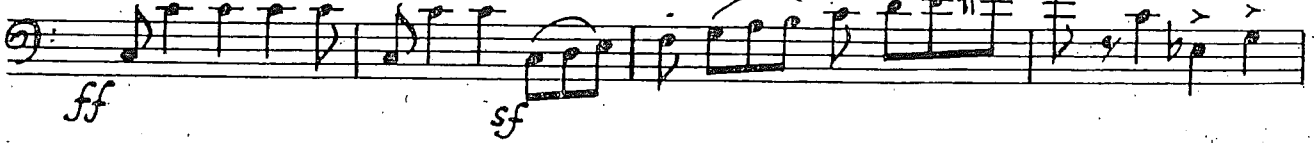

*Animato*

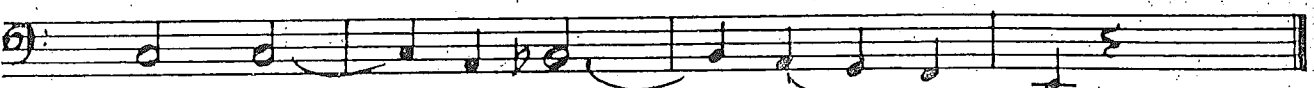

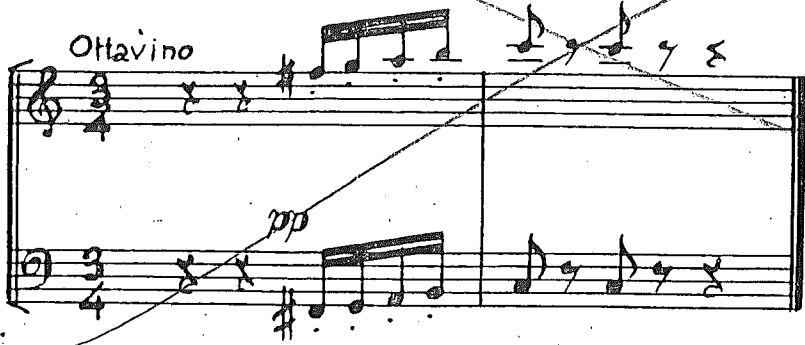

Vedi a pag. 218

C.Fag. Don Chisciotte di Strauss ecc.

Salomé  
1905

R. STRAUSS  
Monaco di Baviera 1864  
Garmisch 1949

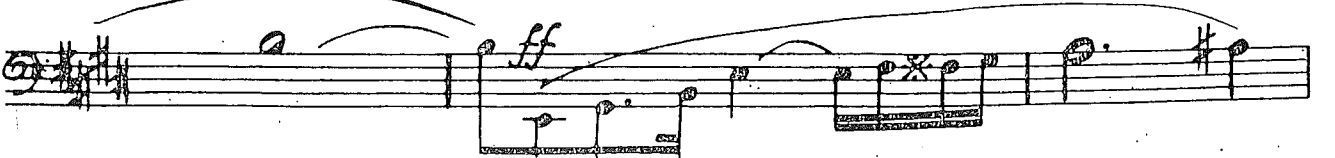
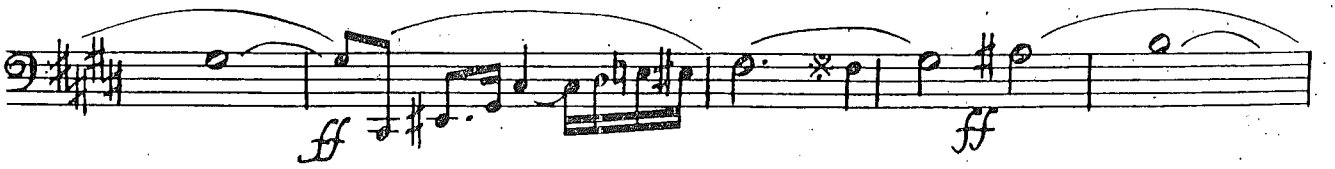
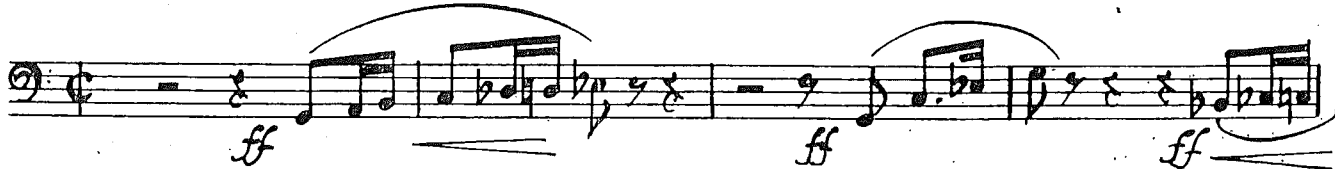
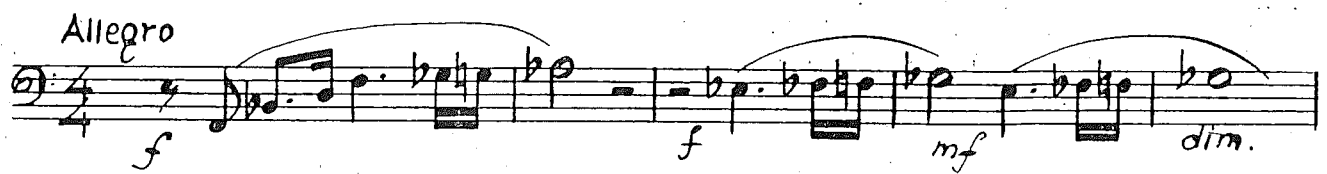
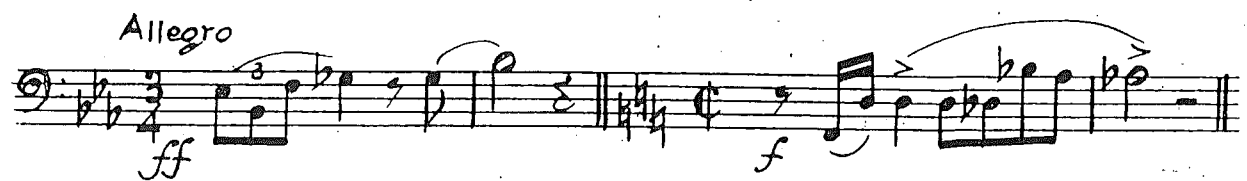

Più allegro

*fff*

*fff*

Moderato Solo

*p*

*7*

*7*

Allegro

*pp*

Meno mosso Solo

*p*

*cresc.*

Più vivo

Molto allegro

*fp*

*f*

*p dim.*

*pp*

*mf*

*fp*

*ff*

Allegro

*ff*

*3*

*3*

Allegro

*ff*

*3*

*3*

*f*

*3*

*3*

*3*

*3*

Lento

*p*

Moderato

*f*

*p* *sfz* *f* *f* *ff*

Doppio movimento

*f*

Molto allegro

*p* *dim.* *pp* *p*

Molto allegro

*p* *ff*

Allegro

*ff* *sfz*

*dim.*

Sempre accelerando

*pp* *p*

*pp* *pp* *cresc.*

*f*

Andante

*f*

Più lento

Più mosso

Molto all.<sup>o</sup>

Istesso tempo

Moderato

Elektra

R. STRAUSS

1909

Allegro moderato  
Solo

Allegro  
Solo

Moderato  
Solo
